

# Die Sonette An Orpheus

2 - Und fast ein Mädchen

Stanley Grill

Andantino

Tenor

*mp* Und fast ein Mäd - chen wars und ging her - vor aus

*mp*

5

die - sem ei - ni - gen Gluck von Sang und Lei - er und

9

glänz - te klar durch ih - re Früh - lings - schlei - er und mach - te sich ein

8  
13

Bett in mei - nem

*mp*

17

Ohr.

*pp* *mp* *pp*

23

Und schief in mir.

*p* *pp*

28

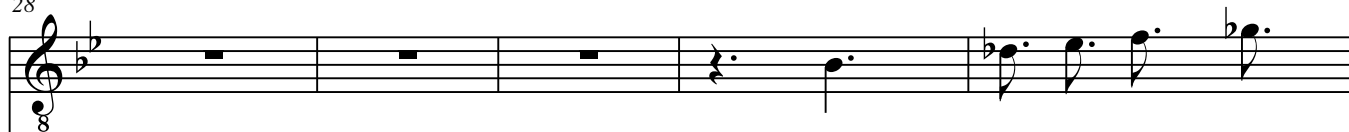

Und al - les war ihr

33

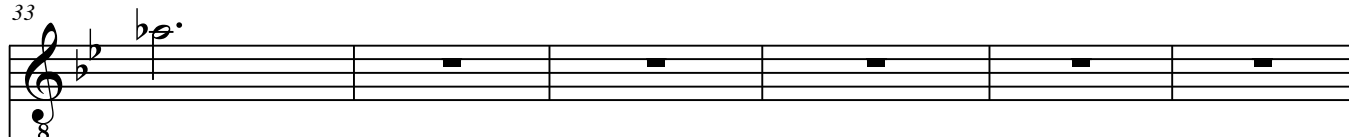

Schlaf.

39

Die Bäu - me, die ich je be -

54

schief die Welt. Singen - der

54

*pp* *mp*

60

Gott, wie hast du sie vol - len - det, das

60

*mp*

*pp* *p*

64

sie nicht be - gehr - te, erst wach zu sein?

64

*p*

68

*p* Sieh, sie er - stand und schlief.

68

*pp*

73

*mp* Wo ist ihr

73

*mp*

77

Tod?

77

*pp* *mp* *pp*

83

O, wirst du dies Motiv erfinden

87

noch, eh sich dein Lied verzehrte?

91

Wo sinkt sie hin aus mir? Ein

95

100
